

CORE

<https://presalesbc.com>

10294 City Parkway,
Surrey, BC, Canada

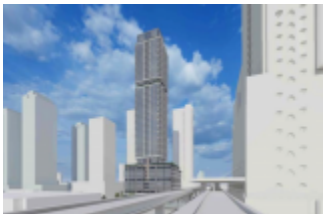

Core is a new condo development by Westland currently in preconstruction at 10294 City Parkway, Surrey. The development is scheduled for completion in 2027. Core has a total of 429 units. Sizes range from 331 to 892 square feet. CORE is the best investment in the developing Surrey City Center. With the...

- Condo
- Surrey
- Active

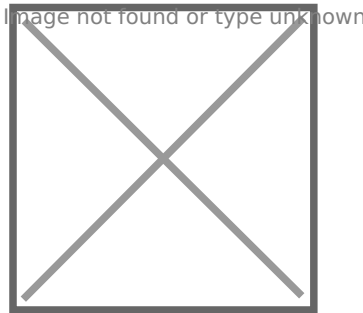

BASIC FACTS

Property ID: 15391	Post Updated: 2022-11-03 10:50:31
Area: 892 sq ft	Status: Active
Type: Condo	Number of Units: 429
Number of Stories: 50	Selling Status: Registration
Sales Start: Fall 2022	Construction Status: Preconstruction
Construction Start: To Be Determined	Estimated Completion: Summer 2027
Builder(s): Westland	Architect(s): Chris Dikeakos Architects Inc.
Ceilings: From 9'0" to 10'0"	Interior Designer(s): BAM Interior
Marketing Company: Key Marketing	

- Concierge Service
- Fire Pit
- Games Area
- Indoor Gym
- Infrared Sauna
- Kids Play Area
- Outdoor Kitchen
- Outdoor Lounge
- Outdoor Pool
- Private karaoke room
- Private Meeting Room
- Steam Room
- Yoga Room